

SEE REVERSE SIDE  
FOR INDEX

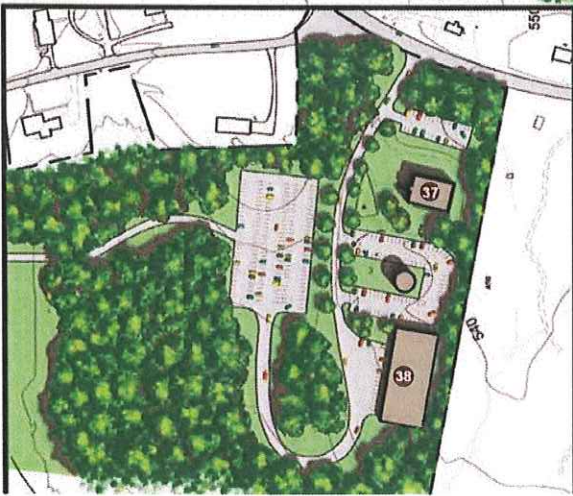

CAMPUS PROPER  
AFFILIATED PROPERTY



---

## ALPHABETICAL INDEX TO CAMPUS MAP

---

Abels Weight Room ..... 14	Elliott House..... 39	Middlecourt ..... 34
Admissions Office ..... 1	Eggleston Hall..... 28	Moore Student Health
Alumni Office ..... 18	Estcourt ..... 11	Center..... 33
Associate Dean for	Financial Aid Office ..... 7	Morton Hall..... 24
Academic Success..... 26	Fire Department..... 37	Museum..... 4
Atkinson Hall..... 2	Fitness Center ..... 15	Pannill Commons ..... 25
Bagby Hall ..... 26	Fleet Gymnasium ..... 15	Parents & Friends Lounge ..... 35
Bernier Field ..... 10	Food Service..... 25	Penshurst..... 36
Birthplace..... 5	Fraternity Circle..... 12	Police ..... 6
Blake Apartments..... 31	Fulton Field ..... 16	Post Office ..... 1
Bookstore..... 1	Fuqua Computing Center ..... 27	President's Office..... 2
Buildings & Grounds..... 38	Fuqua International	Public Relations ..... 9
Burrell House ..... 10	Communications Center..... 28	Publications Office..... 33
Business Office..... 3	Gammon Gymnasium..... 14	Rare Book Room..... 28
Cabell House..... 3	Garnet..... 33	Registrar..... 2
Campus Hostel ..... 40	Gilkeson House..... 17G	Restover ..... 6
Carpenter Houses..... 21	Gilmer Hall..... 29	Rostan Field ..... 16
Carriage House ..... 32	Graham Hall..... 1	Security ..... 6
Career Services Center..... 26	Guest House for Women..... 8	Settle Hall ..... 25
Chairman's Room ..... 25	Hampden House..... 18	Student Government..... 31A
Chaplain's Office..... 6	Hampden House	Student Health Center ..... 28
College Church ..... 13	Residence Halls..... 19	Switchboard ..... 6
Commons ..... 25	Health Center ..... 33	Tiger (newspaper)..... 33
Counseling Center ..... 26	Hundley Stadium..... 16	Tiger Inn ..... 25
Crawley Forum ..... 17A	Information Center..... 6	Venable Hall..... 35
Cushing Hall..... 20	Johns Auditorium..... 27	Visitor's Center ..... 6
Dean of the Faculty..... 2	Johnson Hall..... 17E	WWHS-FM..... 32
Dean of Students..... 31A	Kaleidoscope (yearbook)..... 33	Watkins Bell Tower ..... 23
Dean of Admissions ..... 1	Kirby Field House..... 15	Wauchope ..... 8
Dickinson Hall..... 17D	Leggett Pool ..... 15	Whitehouse Residence Halls ... 22
Dupuy House..... 9	Library ..... 30	Wilson Center..... 13a
Office of Institutional	Manse ..... 6	Winston Hall ..... 33
Advancement ..... 11	Maples ..... 30a	Yank's Corner ..... 16
Dining Hall..... 25	Metcalf Music Center..... 24	

**You may download a color copy of this map from Hampden-Sydney's website at: <http://www.hsc.edu/map/>**

**Parking is allowed in the Winston lot (between buildings 30a and 33), the Gilmer lot (next to building 29), and the Old Library lot (next to building 28). The Chief of Police has also agreed to allow classicists to park on the north side only of Via Sacra, just for the day! (And what classicist in his right mind wouldn't want to park on the Via Sacra!)**